ПЕСНЯ ЧЕРНОГО ЛЕБЕДЯ

SONG OF THE BLACK SWAN

Переложение и исполнительская редакция В. БЕДНЯКА
Arranged and edited by V. BEDNYAK

Э. ВИЛА-ЛОБОС
H. VILLA LOBOS
(1887–1959)

Adagio non troppo

sempre ondulando

P-no

Ped.

B-ka

tremolo

gliss.

P-no

simile

sf molto espress.

gliss.

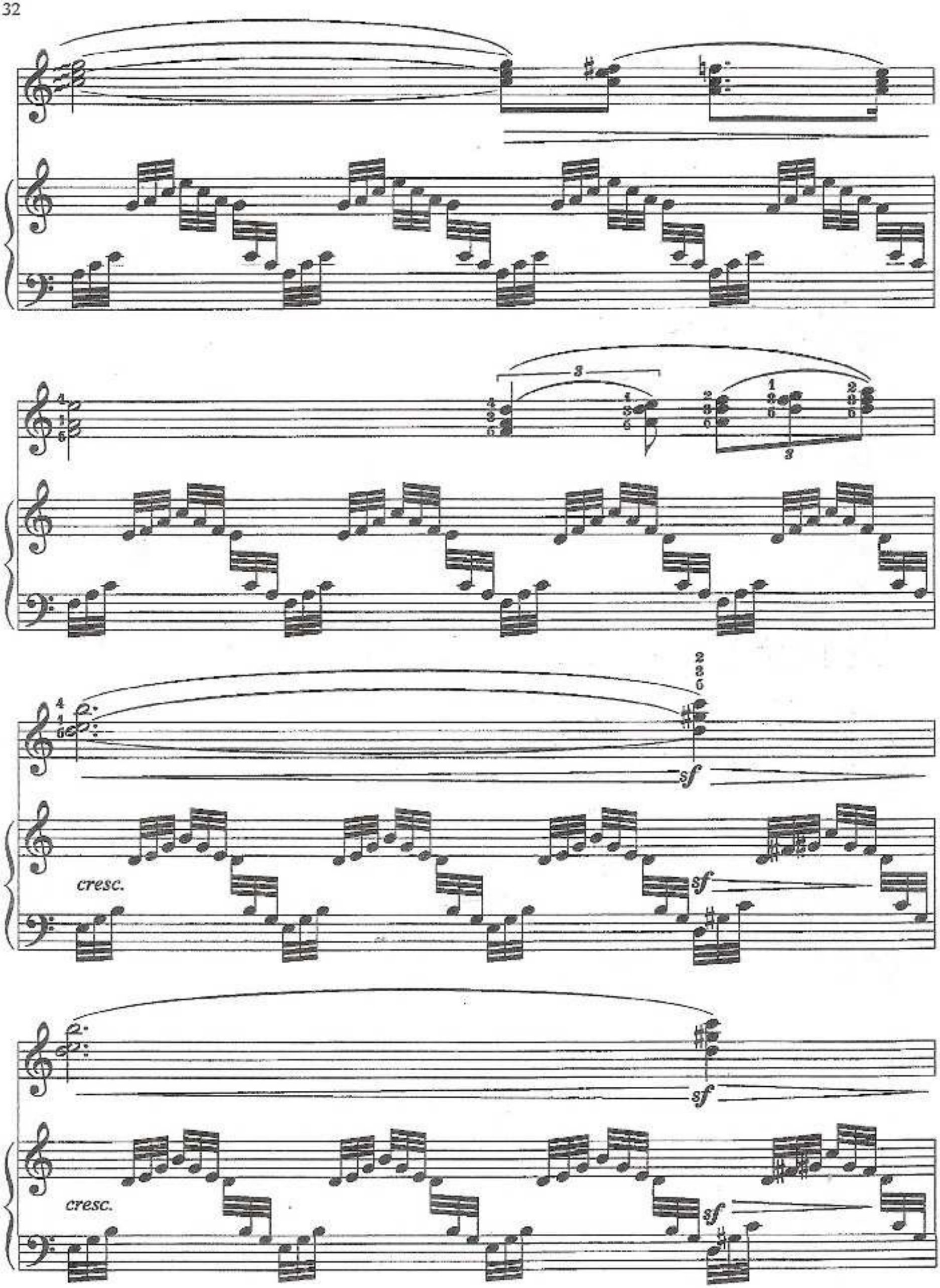
cresc.
sf
cresc.
sf

poco rit.

pp

pp

a tempo

pp

ppp

8

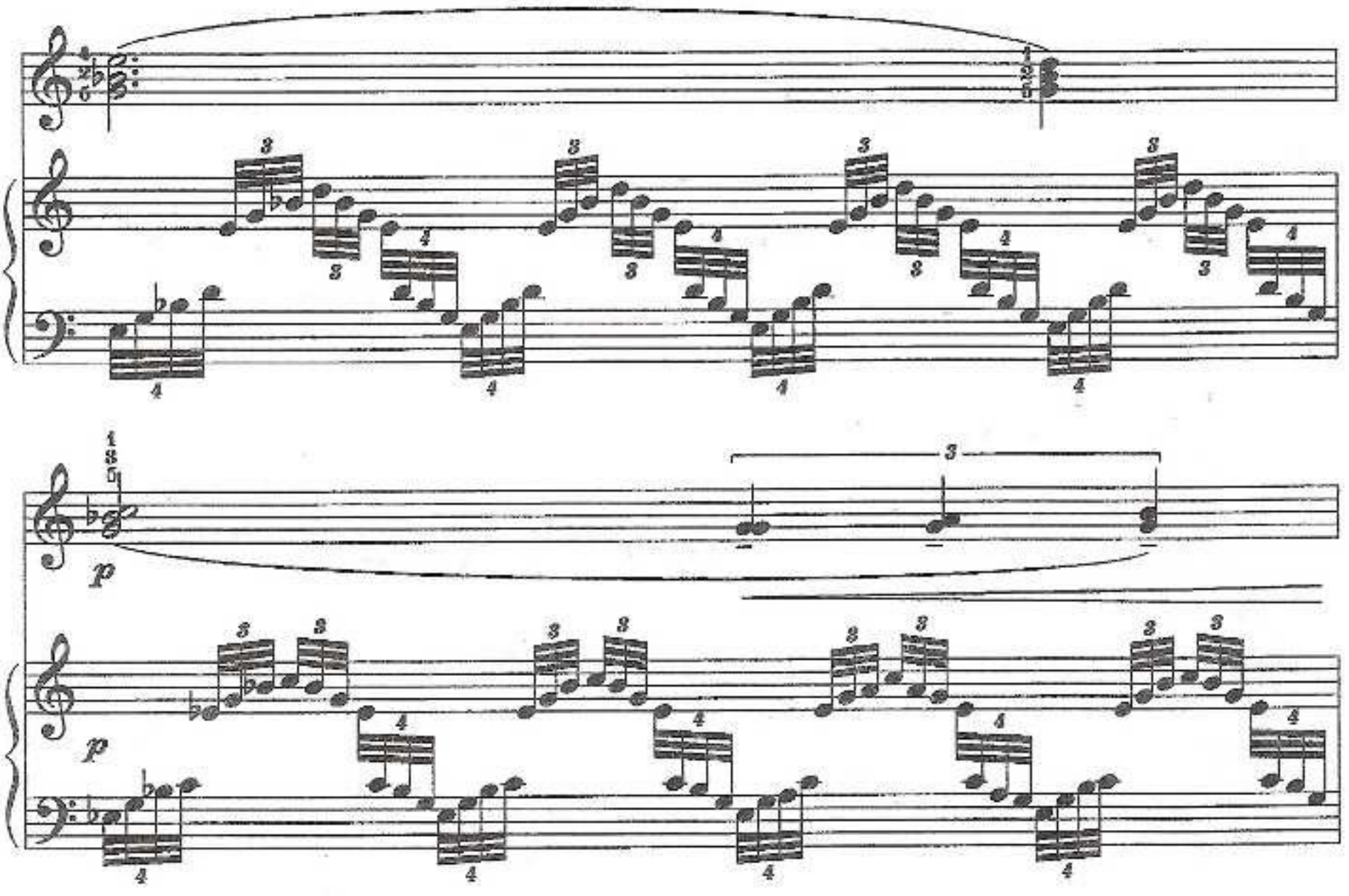

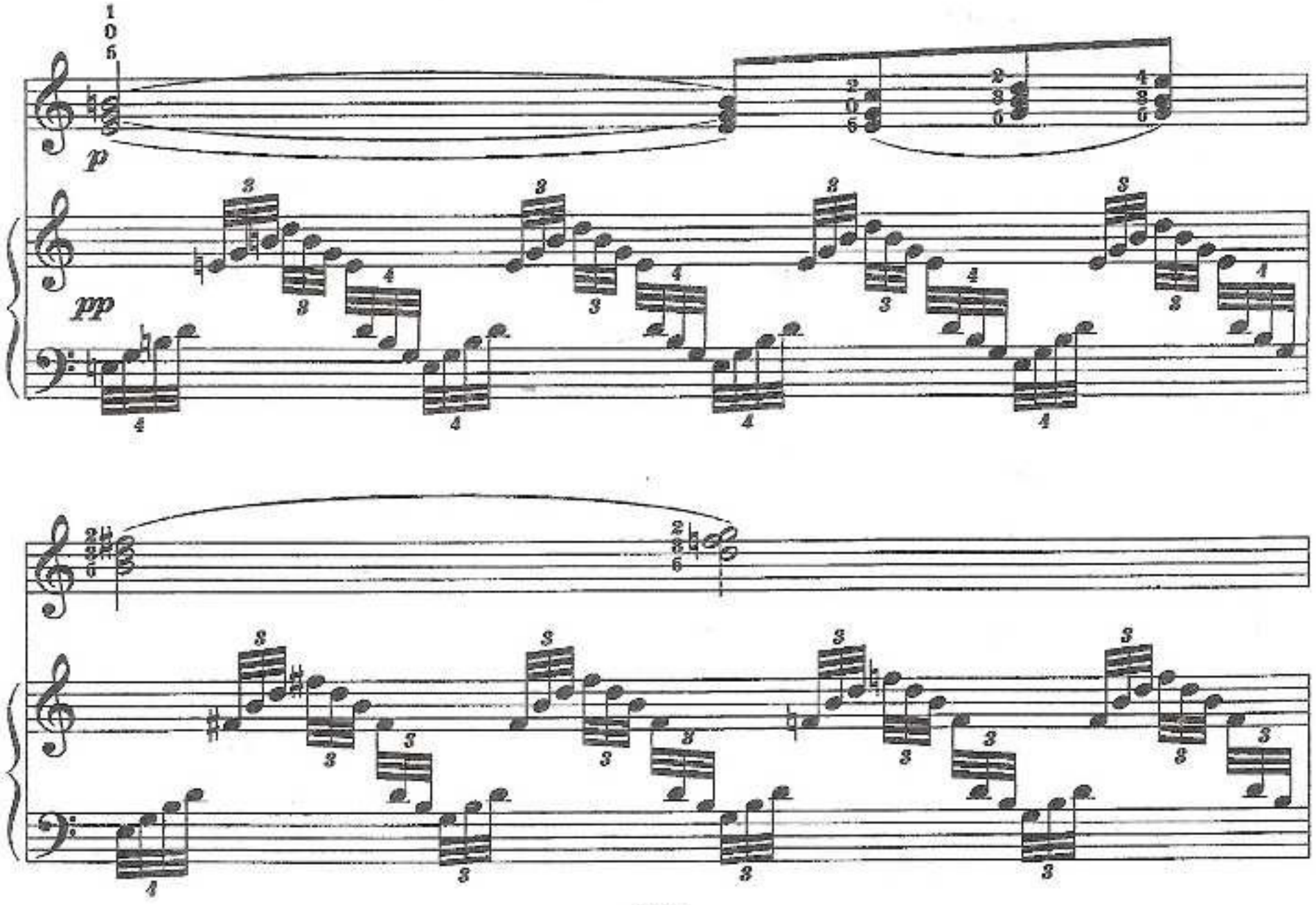

sf

sf

gliss.

gliss.

sf

8

8

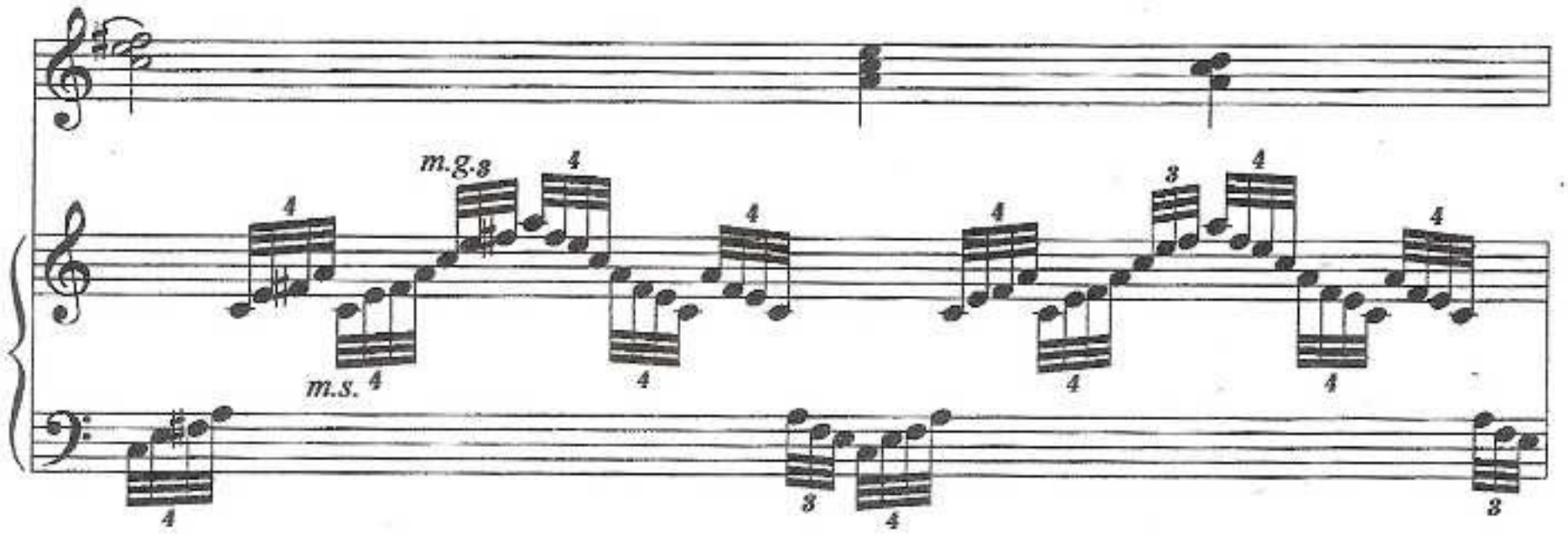
m.g.s
m.s.

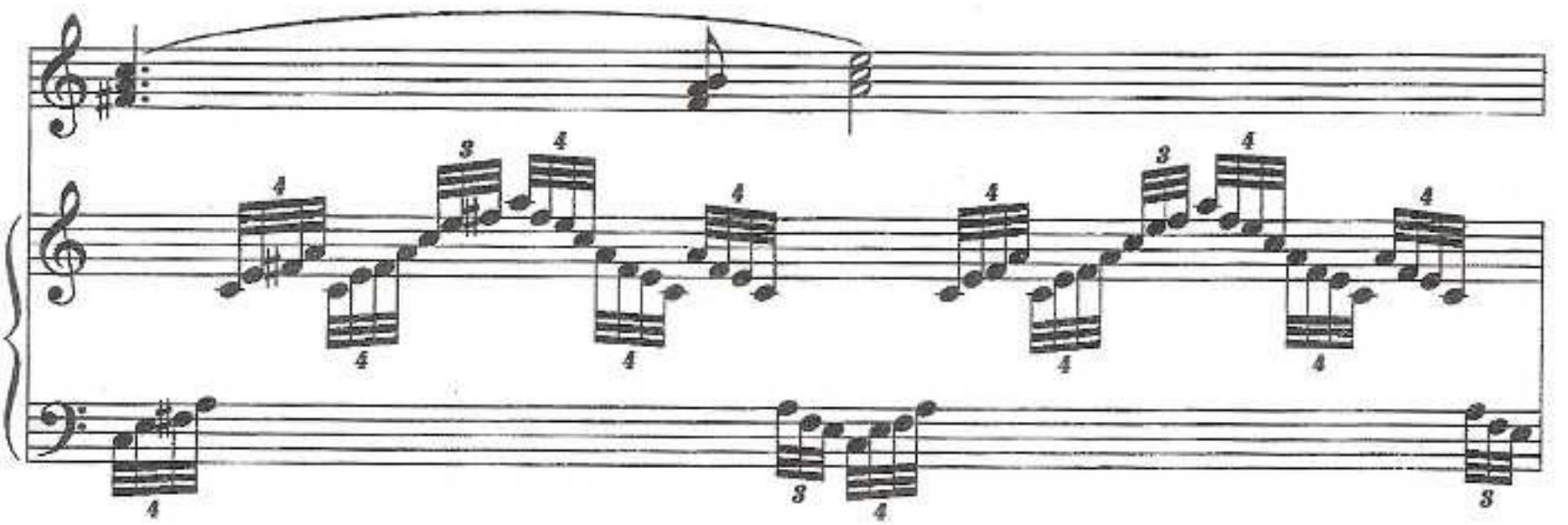

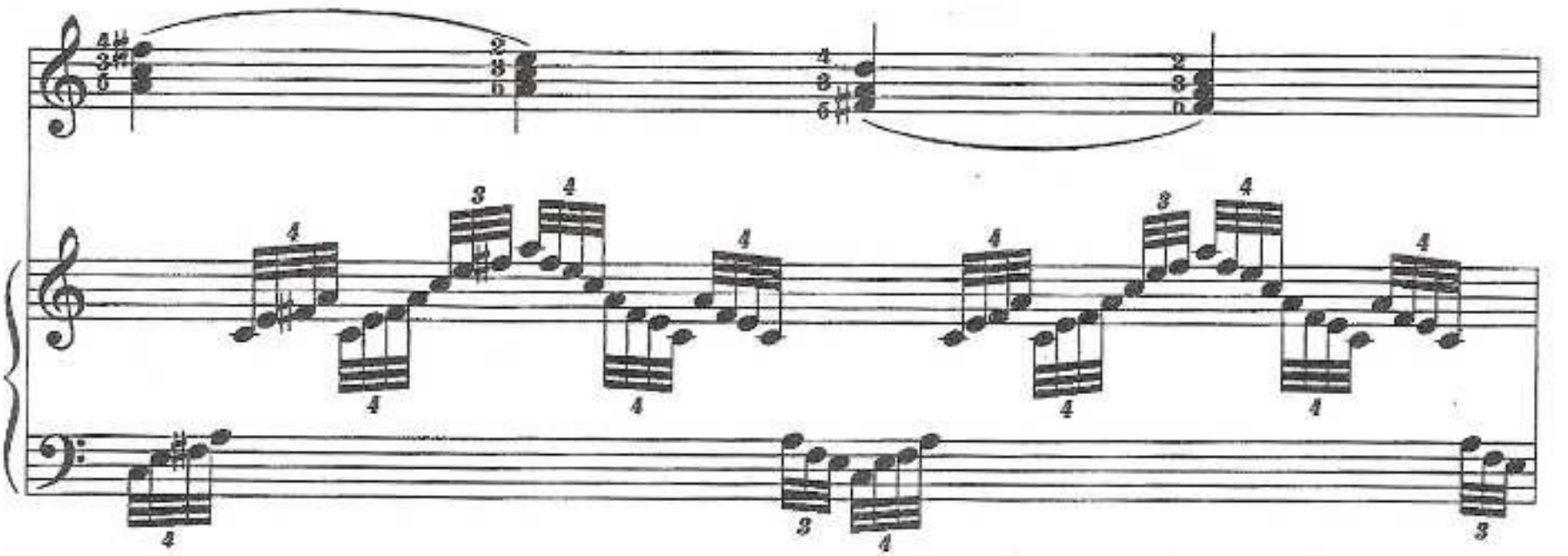

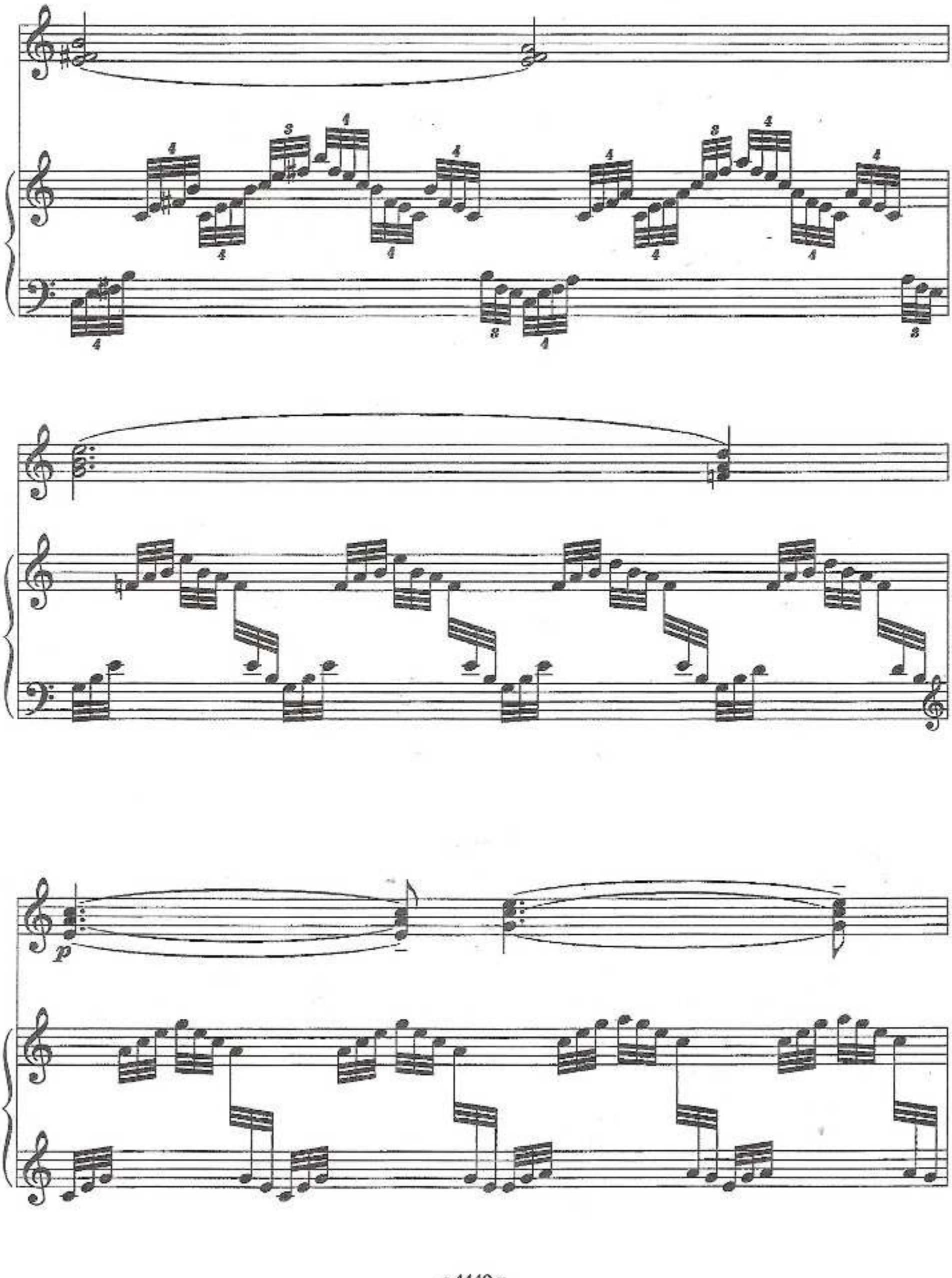

morendo

lentamente

8va
m.g.

morendo poco a poco